



COLLEGE OF ENGINEERING & TECHNOLOGY

Department: Architectural Engineering & Environmental Design Department
Lecturer: Dr. Sherif Ezzeldin
Course: Execution design 1
Course No.: AR455
Date: Spring 2014

LIBRARY

Draw the architectural execution drawings for the attached preliminary design of a Library according to the following drawing list:

- | | |
|---|--------------------------|
| 1) Layout (AS-101) | Scale 1:100 |
| 2) Ground Floor Plan (A-101) | Scale 1:50 |
| 3) First Floor Plan (A-102) | Scale 1:50 |
| 4) Basement Floor Plan (A-103) | Scale 1:50 |
| 5) The Four Façades/Elevations (A-201) | Scale 1:50 |
| 6) One main Cross-Section (A-301) | Scale 1:50 |
| 7) Main Staircase (Plans and Section) (A-401) | Scale 1:20 |
| 8) 3 Miscellaneous Details (A-501) | Scale 1:10-
Scale 1:1 |

Best Wishes,

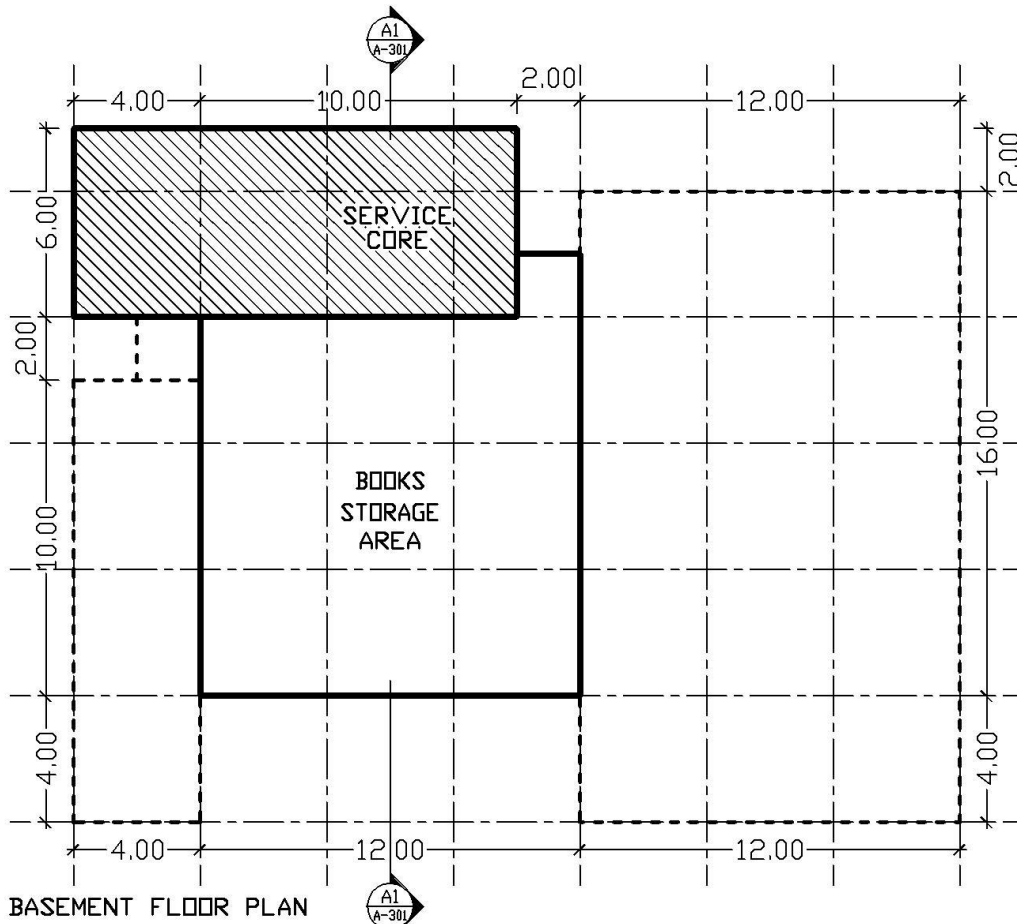

BASEMENT FLOOR PLAN

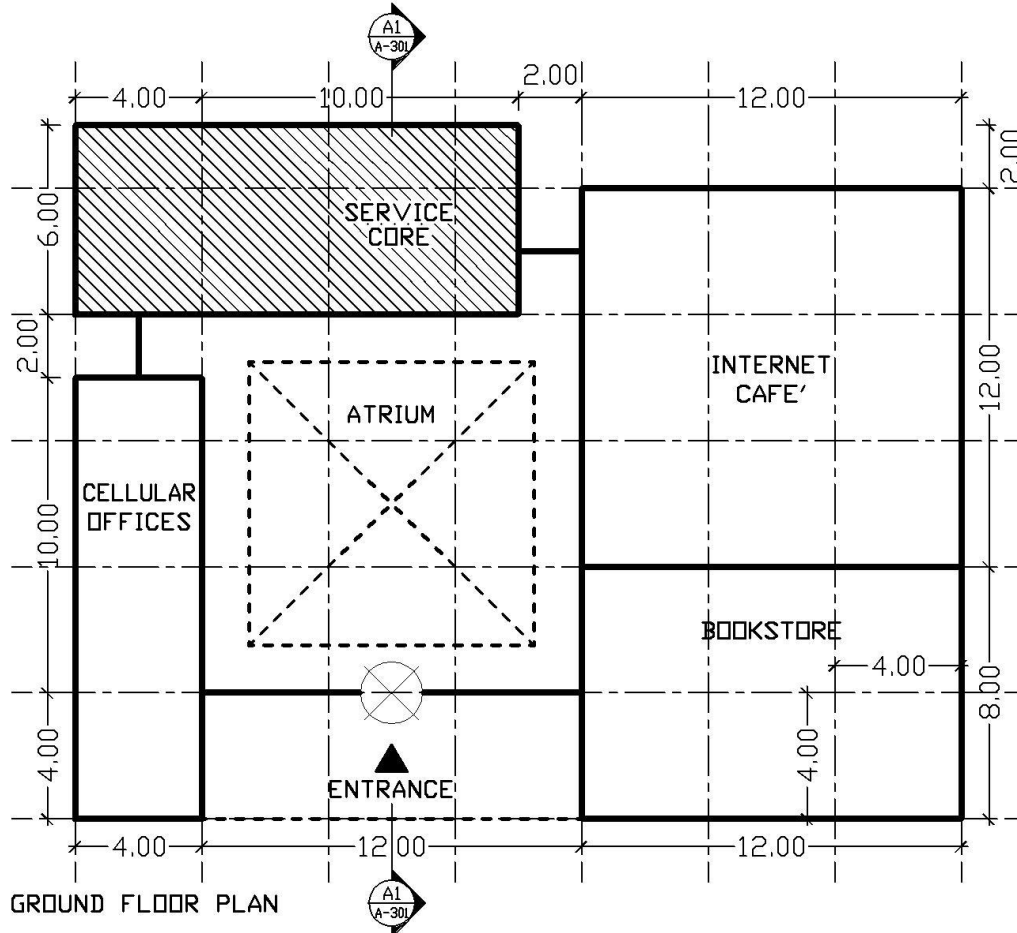

GROUND FLOOR PLAN

